



At Nolan's we understand that the kitchen is the heart of the home. With over forty years of kitchen design and manufacturing experience we know how to create the perfect kitchen for your home.



[www.nolankitchens.com](http://www.nolankitchens.com)

## KITCHEN PLANNER

At Nolan Kitchens we have a straight forward '3 Step Process' for all kitchen sales enquiries. STEP 1 - Design Consultation, STEP 2 - Site Survey & Booking Deposit and STEP 3 - Manufacturing, Delivery & Installation.

We developed our kitchen planner to help you identify relevant information for STEP 1 - Design Consultation. Our designer's initial plans will be based on your measurements, so please review our measuring tips before sketching your room on the graph paper provided.

Note: We will visit your home to confirm measurements before we manufacture your new kitchen.

## PERSONAL DETAILS

Name			
Address			
Telephone		Mobile	
Email			
How did you hear about us?			
New kitchen will...	<input type="checkbox"/> Replace existing <input type="checkbox"/> Be part of extension <input type="checkbox"/> Be part of new build		
Area of Interest	<input type="checkbox"/> Private House / Apartment <input type="checkbox"/> Residential Development		
Kitchen Timeframe	<input type="checkbox"/> Immediately <input type="checkbox"/> Next 3 months <input type="checkbox"/> Next 6 months		

## ROOM MEASURING TIPS

- Measurements – Please use millimetres (for example 3 foot is roughly 900 millimetres).
- Firstly, roughly draw the shape of the room and measure the length, height and width of the room.
- Doors: measure the position and width of all internal doors (back doors, patios etc).
- Windows: measure the height & width of windows from floor to sill. Measure the distance from the edge of the window to wall on either side.
- Boiler: If your boiler is in the kitchen, identify its location on the sketch and measure its dimensions.
- Sink & Cooker: Identify where your existing sink and cooker are located.
- Take note of any pillars or bulkheads in the room.
- Radiators: Note the size and location of all radiators.

## SAMPLE SKETCH (please use graph paper on the back page)

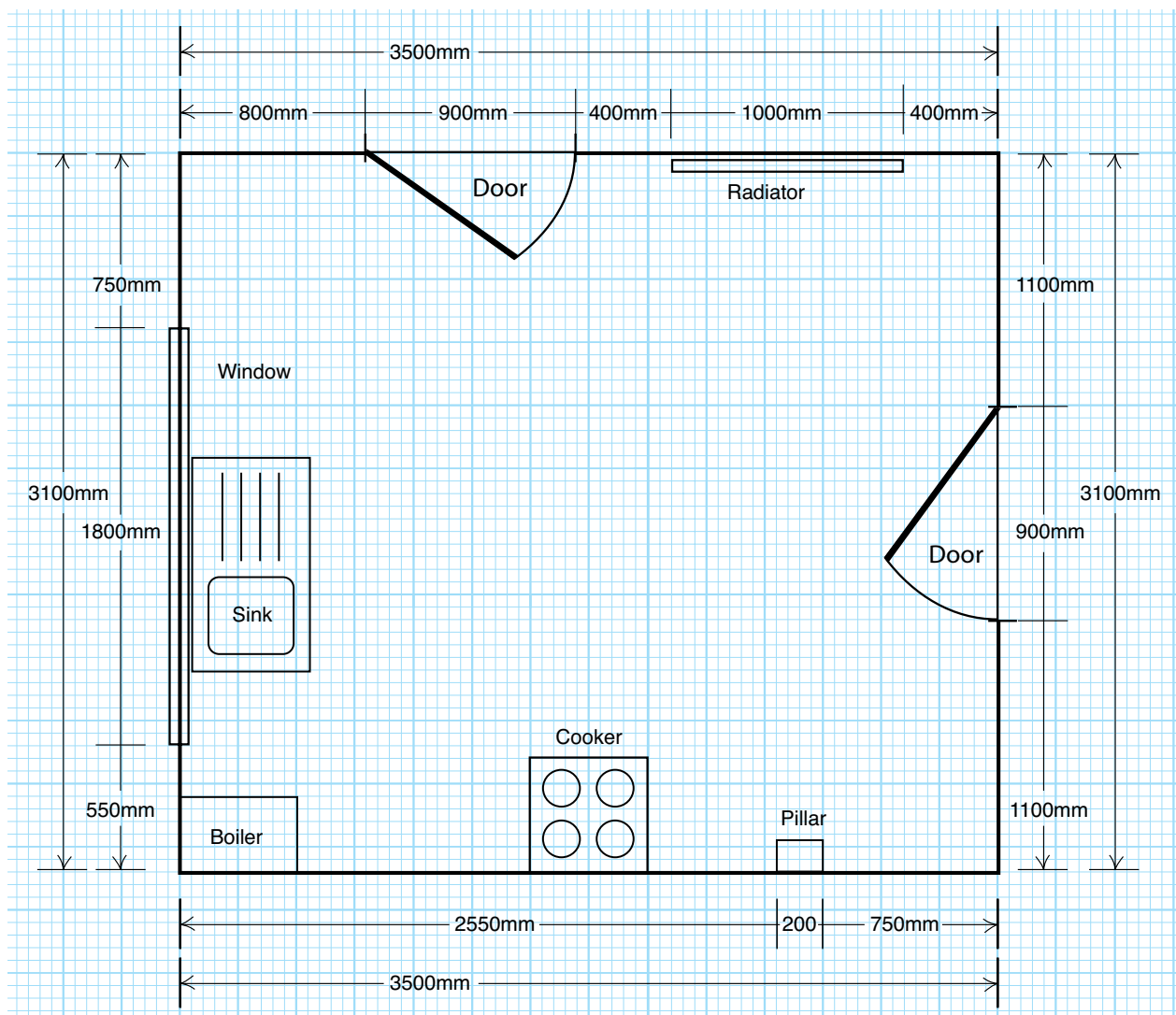

## KITCHEN STYLE

What kitchen look would you like? Our ranges fall into three main headings:

High Gloss	<input type="checkbox"/>	Horizontal lines with uncluttered styling and smooth gloss finish
Contemporary	<input type="checkbox"/>	Clean styling with strong cherry, oak , walnut or maple materials
Classic	<input type="checkbox"/>	Georgian influences combined with traditional materials

## FINISHING TOUCHES

What kitchen features would you like?

These are some of our features, please visit our showroom to view the full range.

### Worktops

Formica	<input type="checkbox"/>	Granite	<input type="checkbox"/>	Marble	<input type="checkbox"/>
Quartz Stone	<input type="checkbox"/>	Stainless Steel	<input type="checkbox"/>	Solid Timber	<input type="checkbox"/>

### Accessories

Pull-out Larder	<input type="checkbox"/>	Open Shelves	<input type="checkbox"/>	Plate Racks	<input type="checkbox"/>
Glass Doors	<input type="checkbox"/>	Wine Rack	<input type="checkbox"/>	Magic Corner / Le Mans	<input type="checkbox"/>
Pull-out Baskets	<input type="checkbox"/>	Built-in Bins	<input type="checkbox"/>	Ironing Board	<input type="checkbox"/>

## YOUR NEW KITCHEN APPLIANCES

We partner with Irelands top appliance providers. When you purchase your appliances through Nolan Kitchens we coordinate their delivery with your kitchen installation. In addition, we also commission the appliances, take away your old machines and take away the packaging.

At Nolan's we recommend the following brands: AEG, Teka, Baumatic, Liebherr, Kuppersbusch, Amica, & Tricity Bendix.

Use this section to note the measurements of the appliances you would like to have in your new kitchen.

Appliance	Built-in	Free Standing	Keep Original	Type/ Dimension	Built-in	Free Standing	Keep Original	Type/ Dimension
Oven	<input type="checkbox"/>	<input type="checkbox"/>	<input type="checkbox"/>		Freezer	<input type="checkbox"/>	<input type="checkbox"/>	<input type="checkbox"/>
Hob	<input type="checkbox"/>	<input type="checkbox"/>	<input type="checkbox"/>		Dishwasher	<input type="checkbox"/>	<input type="checkbox"/>	<input type="checkbox"/>
Microwave	<input type="checkbox"/>	<input type="checkbox"/>	<input type="checkbox"/>		Washing Machine	<input type="checkbox"/>	<input type="checkbox"/>	<input type="checkbox"/>
Extractor Fan	<input type="checkbox"/>	<input type="checkbox"/>	<input type="checkbox"/>		Dryer	<input type="checkbox"/>	<input type="checkbox"/>	<input type="checkbox"/>
Fridge	<input type="checkbox"/>	<input type="checkbox"/>	<input type="checkbox"/>		Other	<input type="checkbox"/>	<input type="checkbox"/>	<input type="checkbox"/>

# SKETCH YOUR KITCHEN

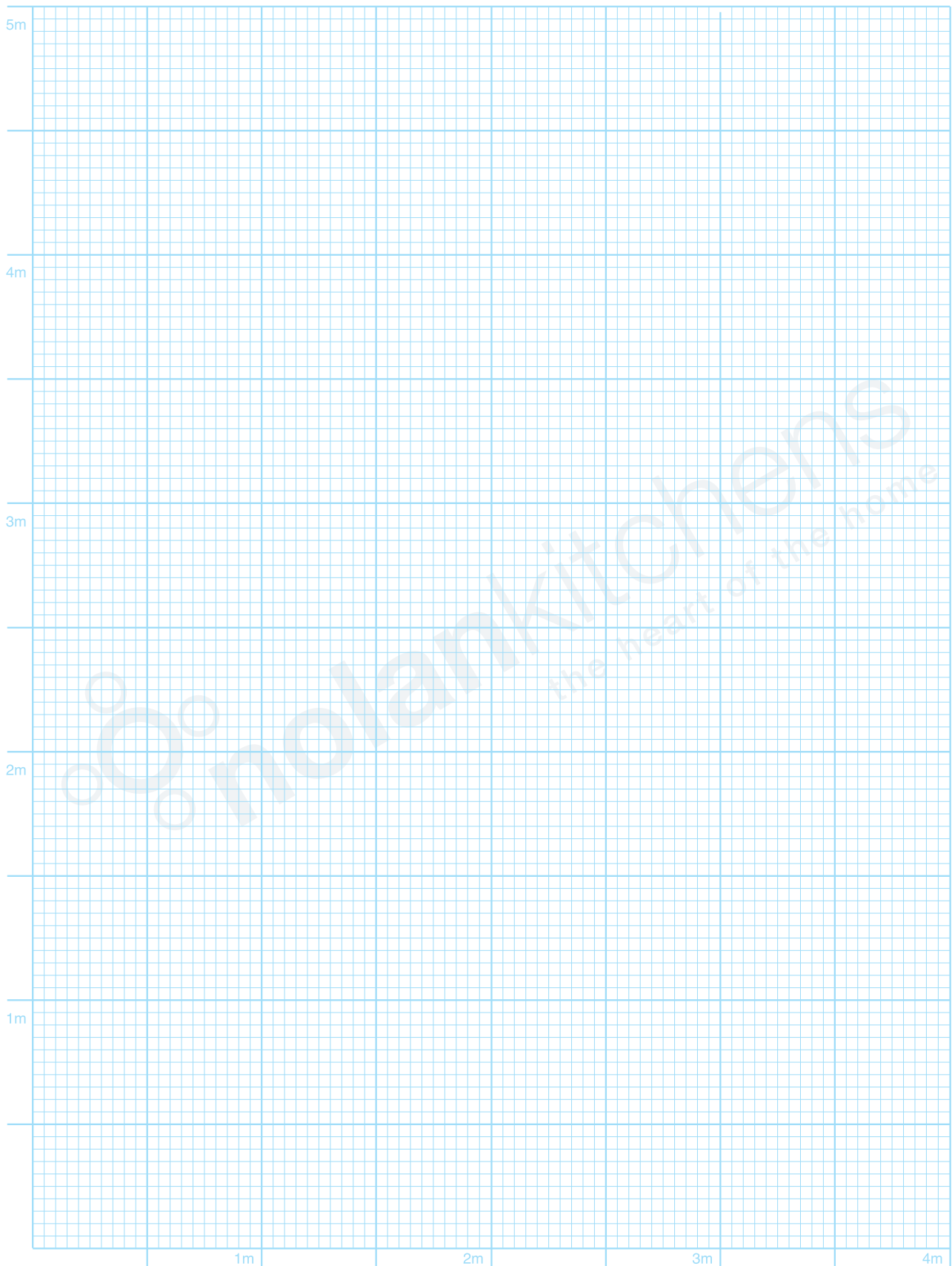

NOLAN KITCHENS LIMITED, Hawthorn House, Oak Road,  
Western Industrial Estate, Naas Road, Dublin 12.  
Phone: 01 456 7621 Fax: 01 450 2599.  
Opening Hours: Monday - Friday 9:00 - 5:00, through lunch,  
Saturday 10:00 - 4:00. Closed on Bank Holidays.

 **nolankitchens**  
the heart of the home  
[www.nolankitchens.com](http://www.nolankitchens.com)